



## 钟晴 ( Sunny Chung )

伏见设计 主持设计师

# 席卷港台 SWEEPING HONG KONG AND TAIWAN

面对伏见设计的第七年，钟晴语重心长地对于伏见的期许，可以将高度与境界向上提升，不再琢磨于风格演绎，而是力图串联美学、生活感与实用性，将每件作品诠释得流畅与精准，让细节处藏身天使，让客户充满惊奇，品味生活的美学家！同时，细节是一种创造，细节是一种动力，细节表现修养，细节深含艺术，细节产生效益……总之，细节鲜活了设计，注重完美与细节，并以健康环保、人性设计为理念，从空间的设计，陈列、软装、订制家具等，一应俱全，让居住者感到独特性、实用性与艺术性。

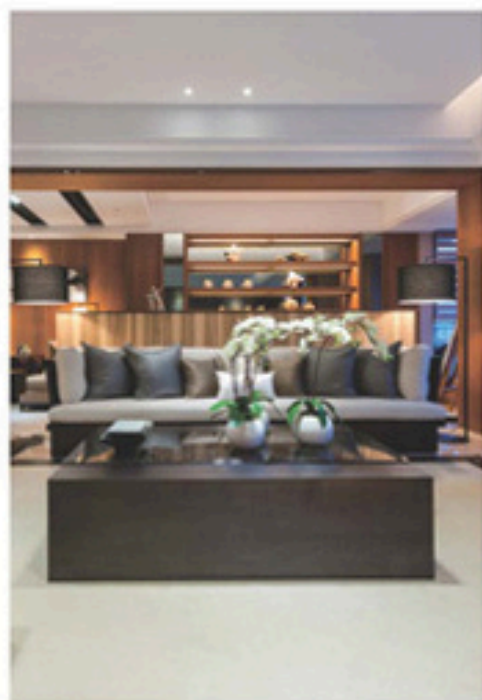

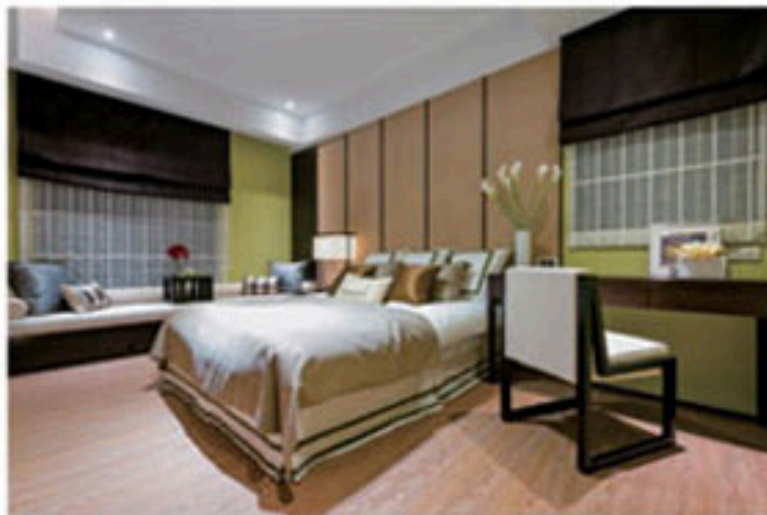

01 | 2180101 | 0000

0180101 | 0000

## 馨香满室拥惬意 A House with Full Fragrance and Pleasance

面积 / 面积  
12000 / 12000  
户型 / 户型  
3房 / 3房  
2000 / 2000

### 设计理念

设计灵感源自自然，强调人与自然、人与建筑、人与环境的和谐统一。通过材质、色彩、光影的运用，营造出一种宁静、舒适、温馨的氛围。空间布局注重功能性与美观性的结合，力求打造一个既实用又充满艺术感的居住空间。

### 设计亮点

1. 空间布局：采用开放式设计，打破传统客厅、餐厅、厨房的界限，使空间更加通透、宽敞。2. 材质选择：精选天然石材、木材、金属等材质，提升整体质感。3. 色彩搭配：以中性色为主调，搭配少量亮色，营造简约而不失格调的氛围。4. 光影效果：通过嵌入式灯光、吊灯、落地灯等多种照明方式，打造丰富的光影层次。

01 | 2180101 | 0000



0180101 | 0000



01 | 010101 | 0000

010101 | 0000 | 01



◆◆◆ DESIGN THINK ◆◆◆  
 The design is based on "Warm and convenient", regarding for the interaction between people in work, relaxation and recreation. Family members take care of and support each other to make the relationship of colleagues, parents, children close.  
 The design respects the life situation under the tree in the design and picks up life elements around the tree and creates a warm and convenient living space. The overall material of European contemporary style and space and the exquisite texture of low being the most beautiful natural decoration are the most perfect choice of high-end life space.

Life is a journey. There are a lot of wonderful moments. Some times, we would like to travel the past, but only things and people in that time, but also we are enjoying the future, around the corner. The designer was thoughtful of having to fill the study, living room and dining room, so the design was not limited to public space, increasing the transitive among family members. The atmosphere of the study is full of a strong cultural feeling, for the transmitters who like to read and get the atmosphere of the study is full of a strong cultural feeling. The atmosphere of the study is full of a strong cultural feeling, for the transmitters who like to read and get the atmosphere of the study is full of a strong cultural feeling. The atmosphere of the study is full of a strong cultural feeling, for the transmitters who like to read and get the atmosphere of the study is full of a strong cultural feeling.

01 | 010101 | 0000

010101 | 0000 | 01

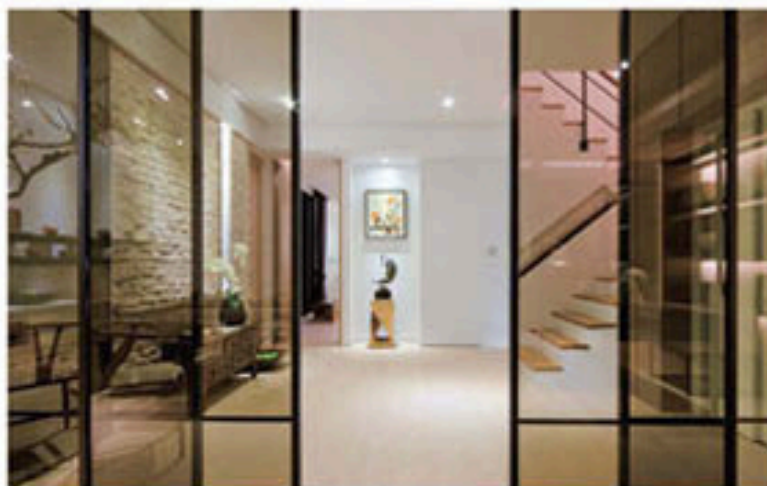
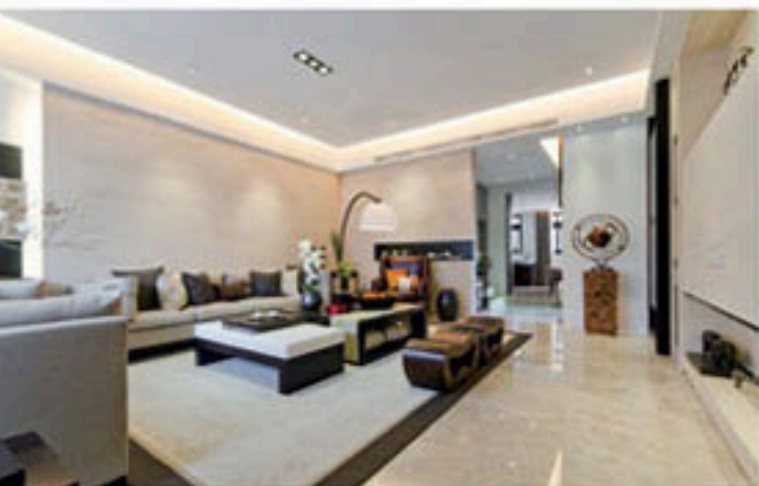

02 | 0100101 | 0000

0100101 | 0000 | 12

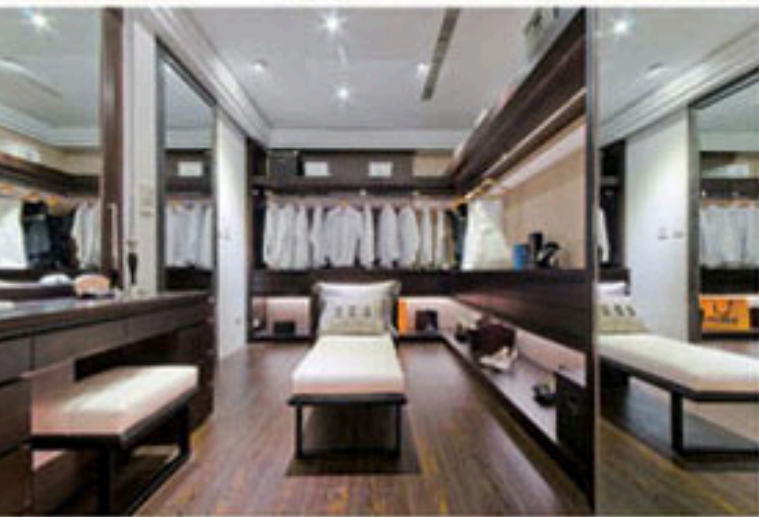
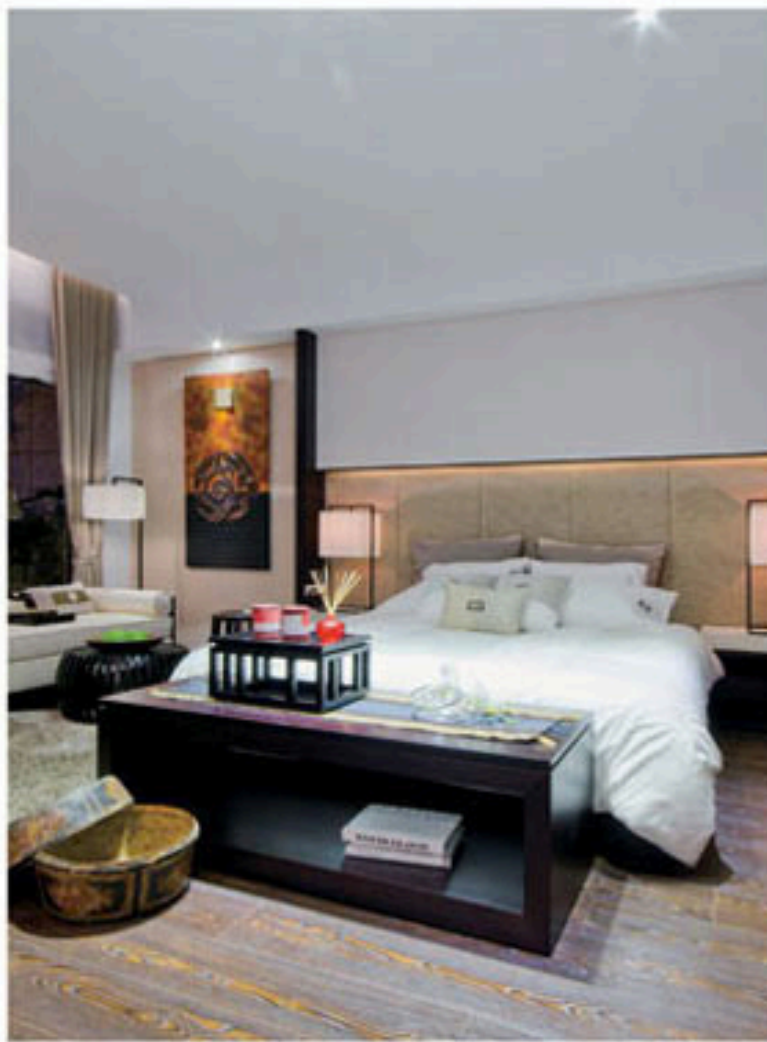
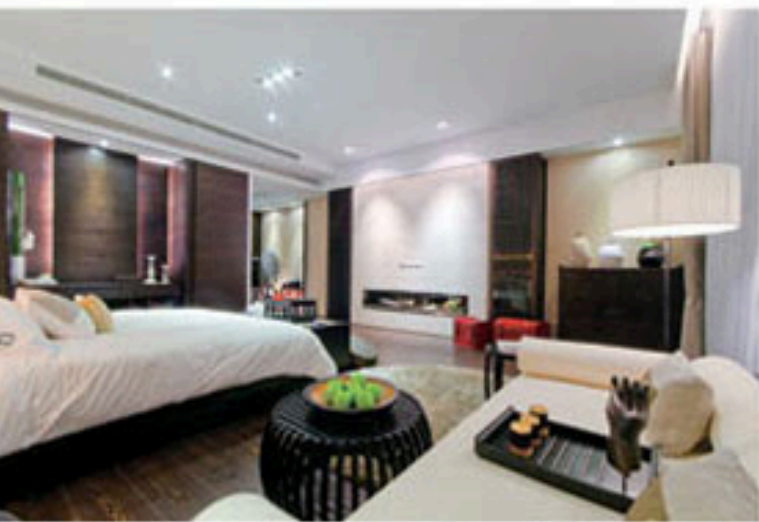

02 | 0100101 | 0000

0100101 | 0000 | 12







01 202001-0000

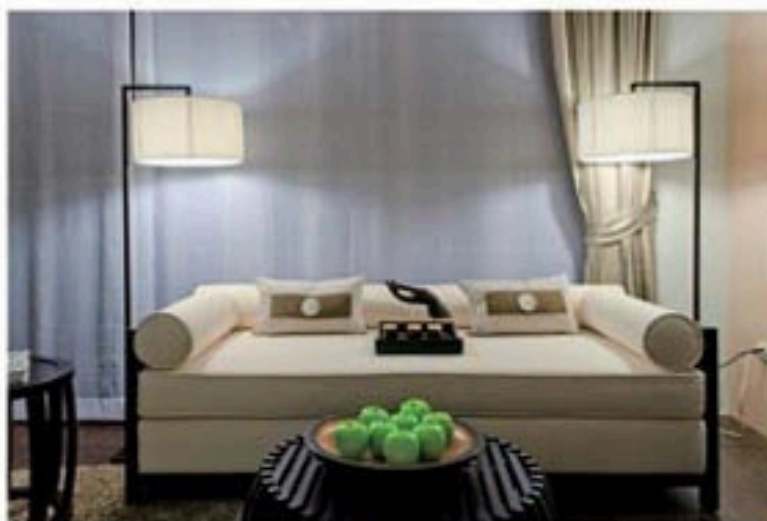

01 202001-0000

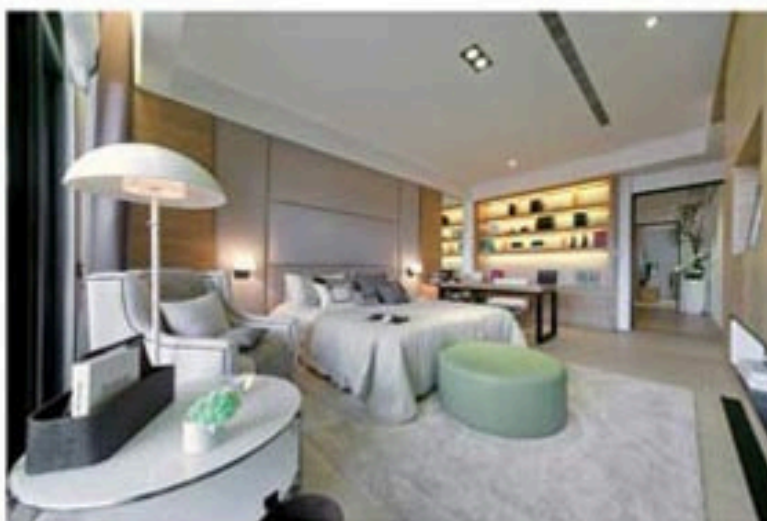
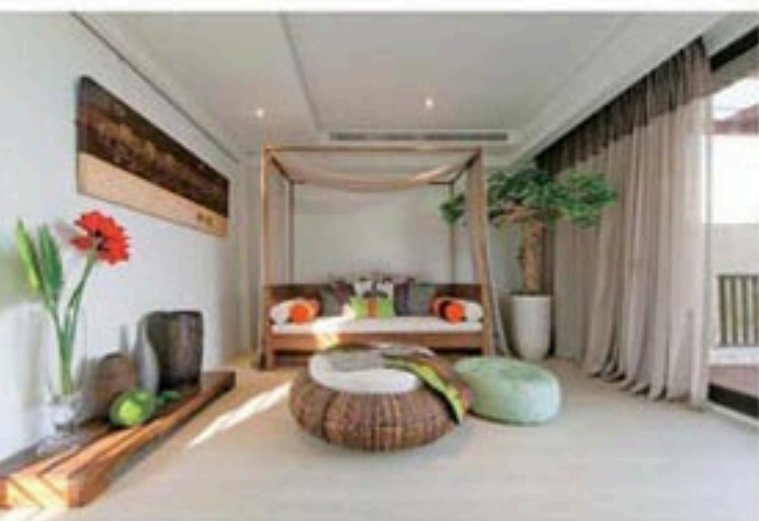

01 202001-0000

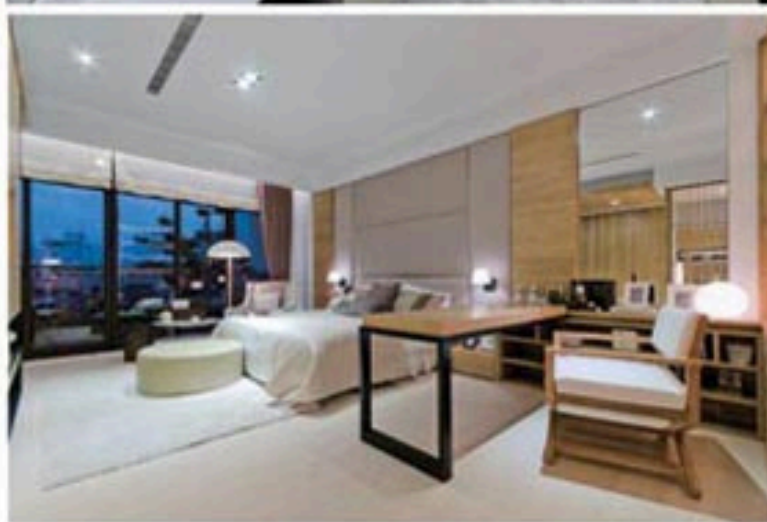

01 202001-0000

